

ELEVATION

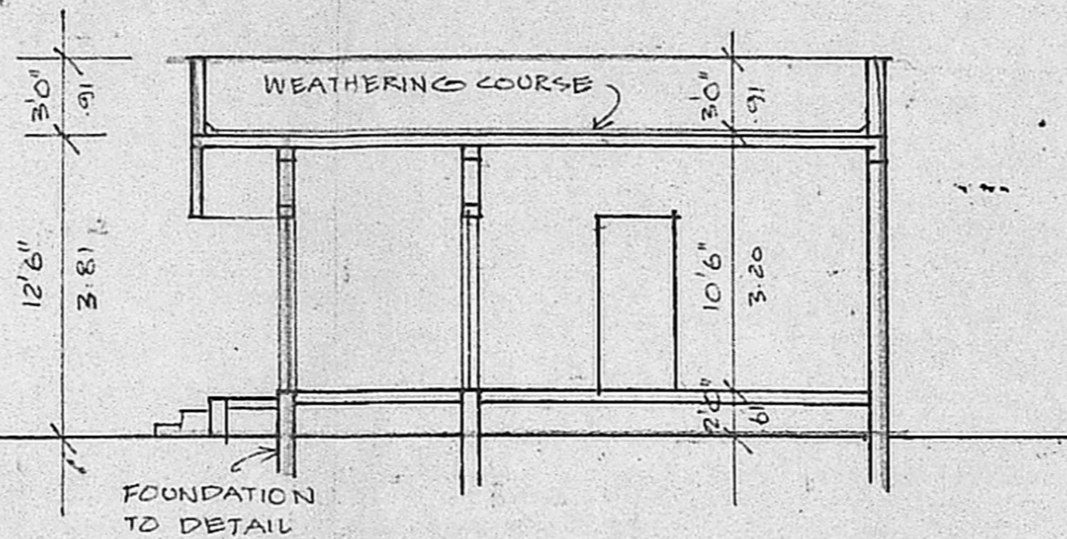

SECTION 'A B'

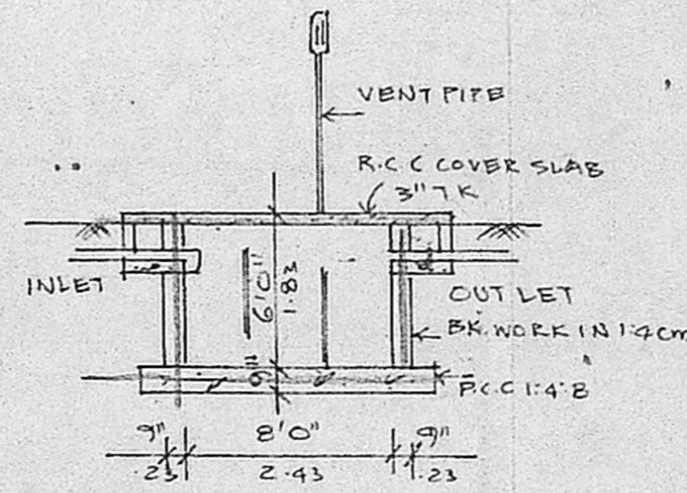

SEPTIC TANK DETAIL

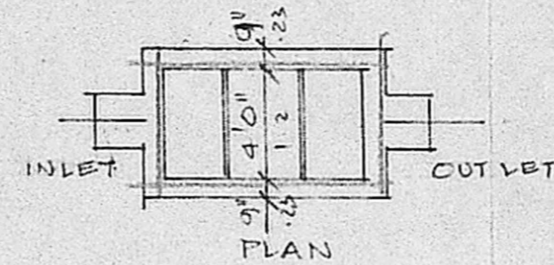

PLAN

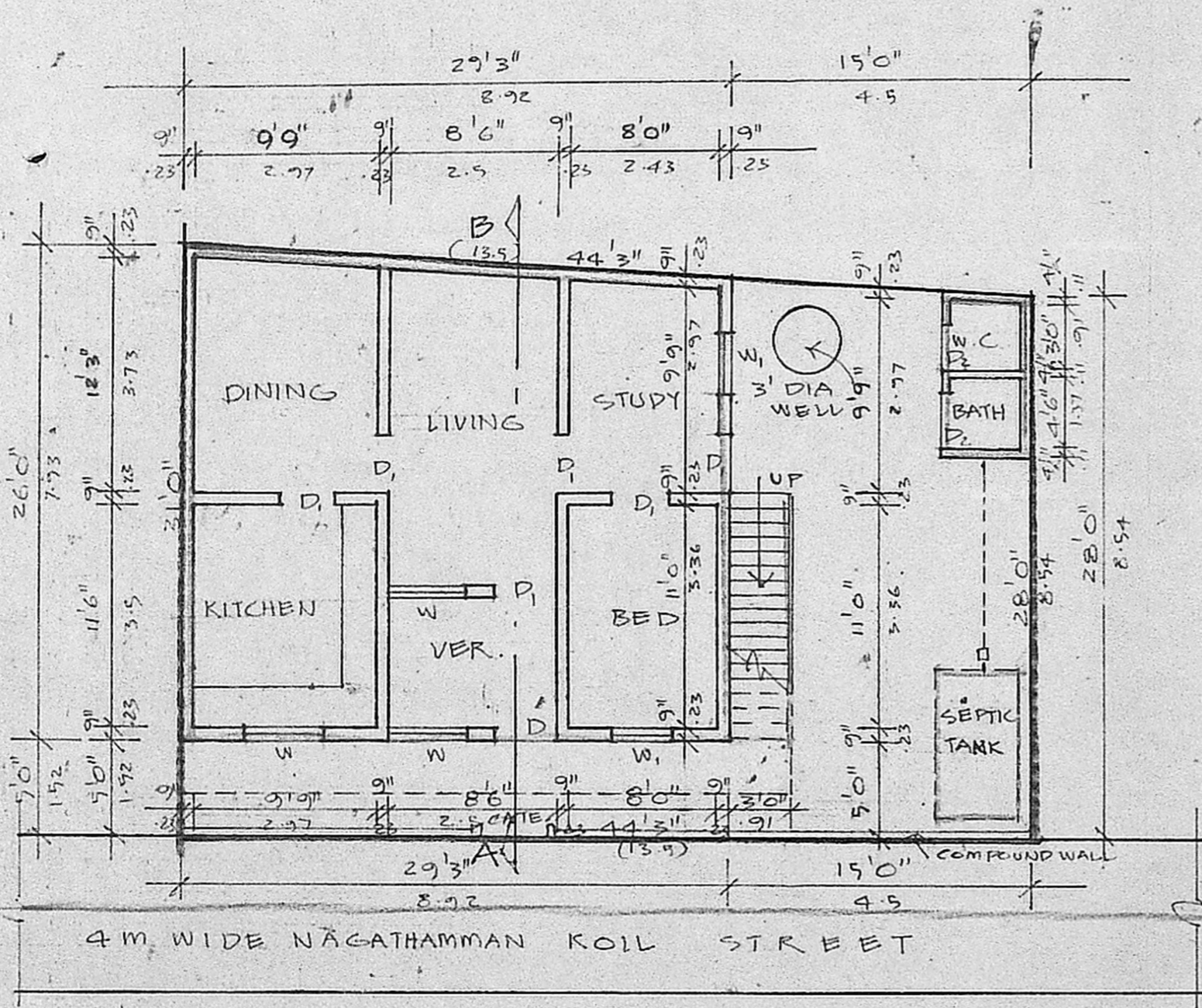

GROUND FLOOR CUM SITE PLAN

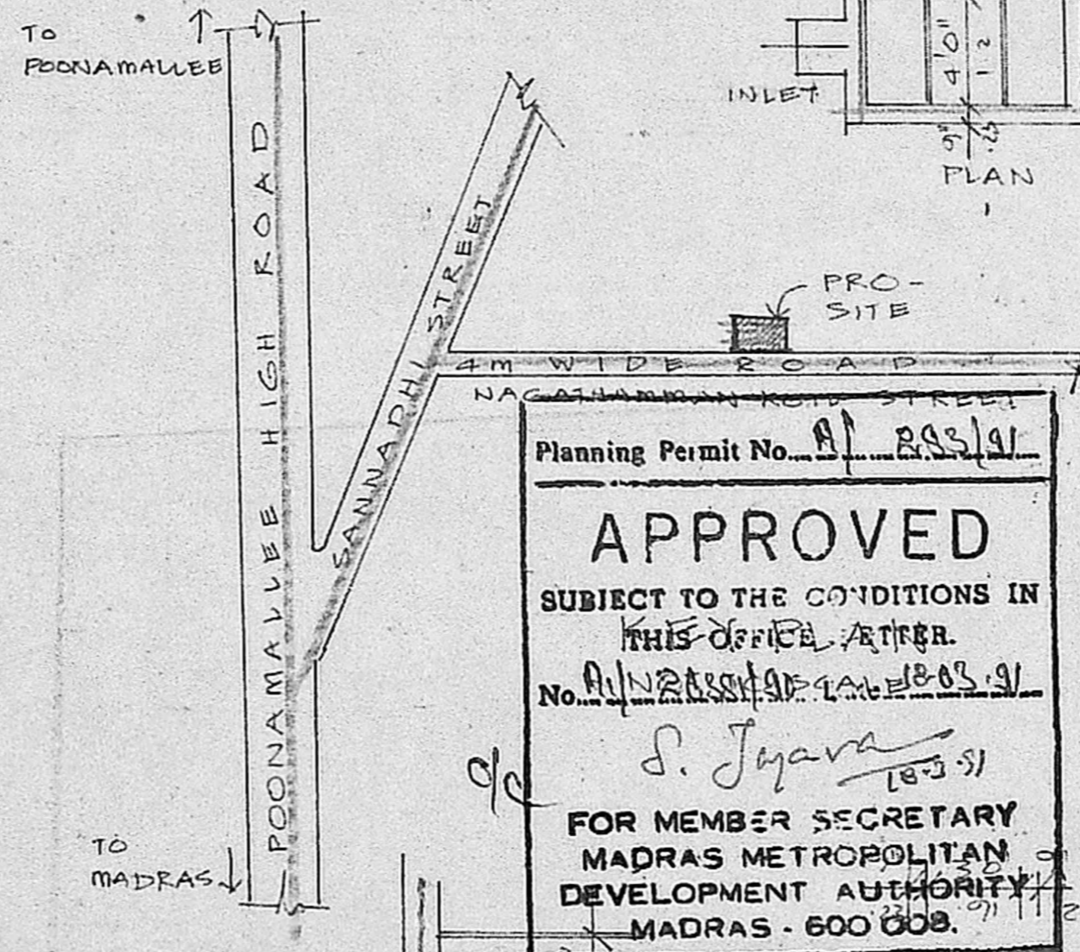

Planning Permit No. AP 283/91

APPROVED

SUBJECT TO THE CONDITIONS IN THIS OFFICE ORDER.

No. AP 283/91

S. Jyava 18.3.91

FOR MEMBER SECRETARY
MADRAS METROPOLITAN
DEVELOPMENT AUTHORITY
MADRAS - 600 008.

TO MADRAS

FOUNDATION DETAIL

R.C.C. KERB

WELL DETAIL

COMPOUND WALL DETAIL

JOINERY

- D, 3'3" X 7'0" T.W. PANELLED DOOR
- D, 3'0" X 7'0" DO
- D₂, 2'6" X 7'0" DO
- W, 4'0" X 4'6" T.W. GLAZED WINDOW
- W, 3'0" X 4'0" DO

SPECIFICATION

1. SAND FILLING IN FOUNDATION & PLINTH
2. R.C.C. 1:4:8 IN FOUNDATION
3. BRICK WORK IN 1:4 CM
4. PLASTERING WITH 1:4 CM
5. R.C.C. WORKS IN 1:2:4.
6. MOSAIC FLOORING
7. STANDARD WEATHERING COURSE

COLOUR INDEX

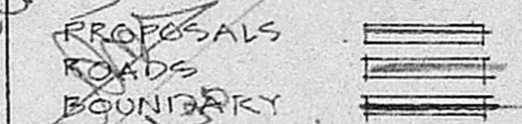

AREA PARTICULARS

TOTAL EXTENT OF THE SITE : 1309 SFT 121 M²
BUILT UP AREA : 731 SFT 68 M²

PLAN SHOWING THE PROPOSED CONSTRUCTION OF DWELLING HOUSE IN DOOR NO. 43A S. NO. 22/5A1A, NAGATHAMMAN KOIL STREET, MADURAVOIL VILLAGE, MADRAS.

SCALE 1" = 8'0" (1:100)

OWNER'S SIGNATURE

Venugopal

V. VENUGOPAL
A.B.E. (Rtd)
CONSULTING CIVIL ENGINEER
LICENSE SURVEYOR CLASS I
CORPORATION OF MADRAS
3, NEELAKESHI STREET
NUNGAMBARRA, MADRAS
LICENSED SURVEYOR

320